

Friedrich Radermacher

Kleine Suite für Flöte und Klavier

Flöte

Andante ♩. = 42

p

7 *mf* 3 3 3 3 3 3 3

11 *f*

14 *p*

18

24

28 3 3 3 3 3 3 *f*

30

32 *p*

37 *mf* 3 3 3 3 3 3 3

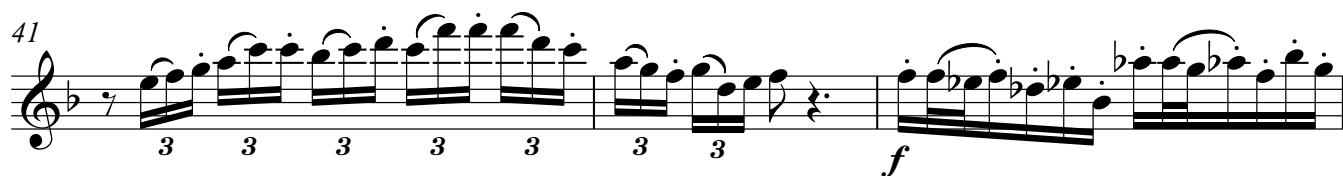

83

85

87

91

94

97

100

102

104

f

mf

3

Allegro ♩ = 112

f

110

113

117

120

123

f

127

130

133

p

137

142 *f* *mf*

147

151 *f*

155

159 *f*

163

167 *gliss.*

Allegro ♩ = 100
2

Allegro ♩ = 100
2

175

Example 175 is a single staff of music in treble clef, one flat key signature, and 2/4 time. It begins with a quarter rest, followed by a series of eighth and sixteenth notes, and ends with a whole note and a fermata.

179

mf

181

Example 181 is a single-staff musical score in treble clef with a key signature of one flat. The melody is composed of eighth and sixteenth notes, many of which are decorated with ornaments (dots and flags). The piece concludes with a whole note rest.

184

f *mf*

[illegible]

194

Example 194

197

f

203

205

209

213

216

217

